

SZÉPSÉGES JÉZUS

Harsona

Sziléziai énekek, 1842

Arr. Todd Marchand

Zkarra átírta F. I.

Szóló

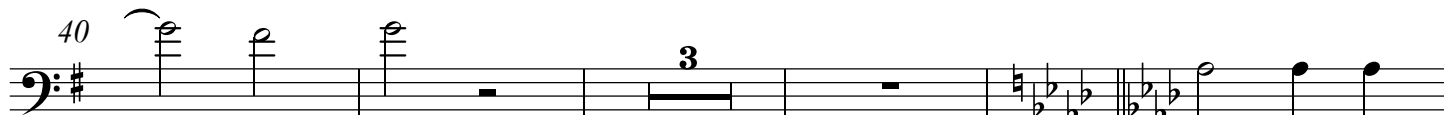
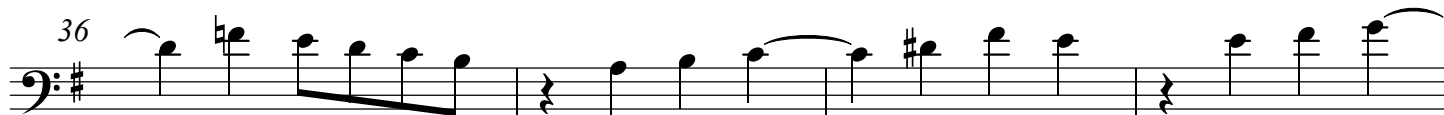
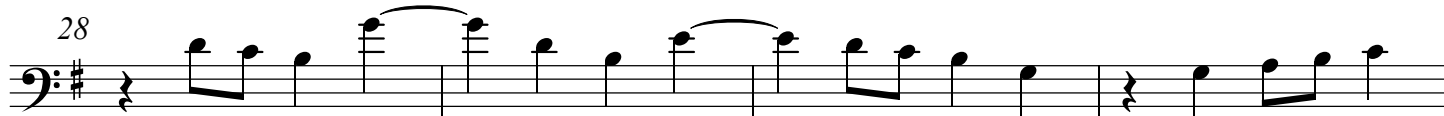

SZÉPSÉGES JÉZUS

1. hegedű

Sziléziai énekek, 1842

Arr. Todd Marchand

Zkarra átírta F. I.

SZÉPSÉGES JÉZUS

2. hegedű

Sziléziai énekek, 1842

Arr. Todd Marchand

Zkarra átírta F. I.

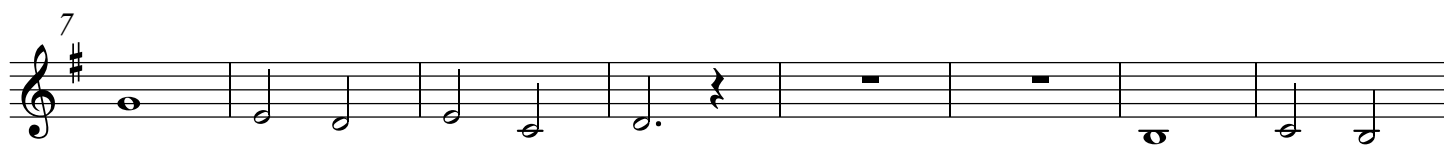
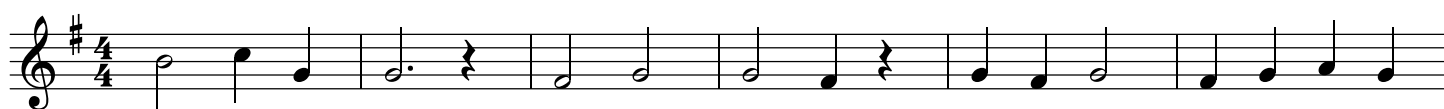

SZÉPSÉGES JÉZUS

Brácsa

Sziléziai énekek, 1842

Arr. Todd Marchand

Zkarra átírta F. I.

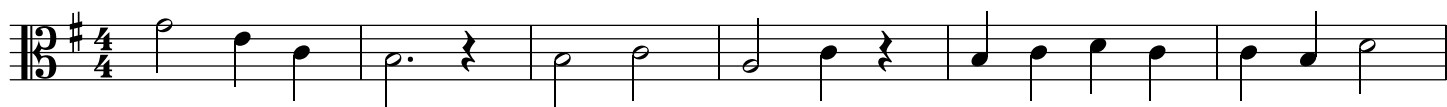

7

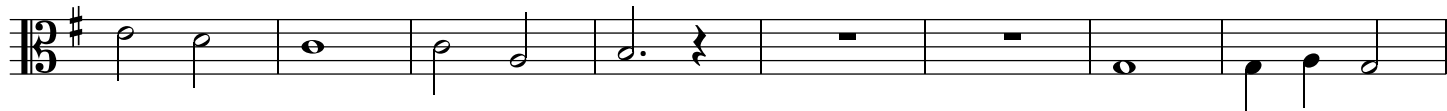

15

22

28

35

41

47

53

59

SZÉPSÉGES JÉZUS

Cselló

Sziléziai énekek, 1842

Arr. Todd Marchand

Zkarra átírta F. I.

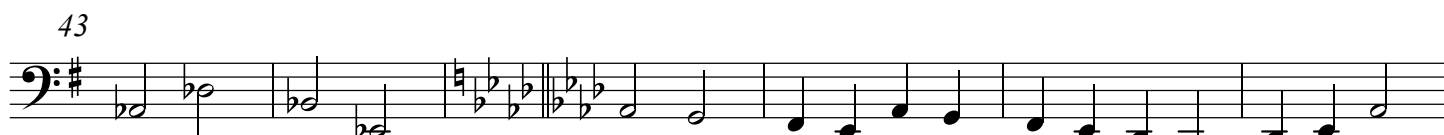
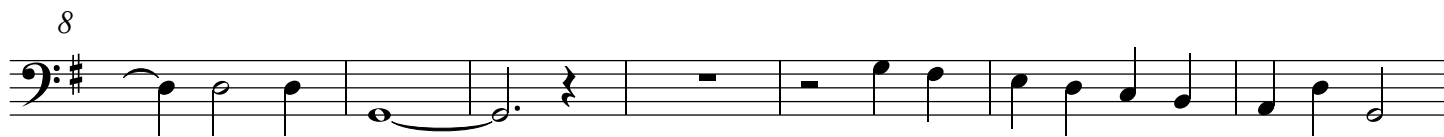

SZÉPSÉGES JÉZUS

Orgona
Sziléziai énekek, 1842
Arr. Todd Marchand
Zkarra átírta F. I.

SZÉPSÉGES JÉZUS

Orgona

39

45

49

55

61

