

Jézus, életemnek
HÉ 226

Hegedű szólam - orgona kísérettel
Orgona ad lib.

Var. 1

Var. 2

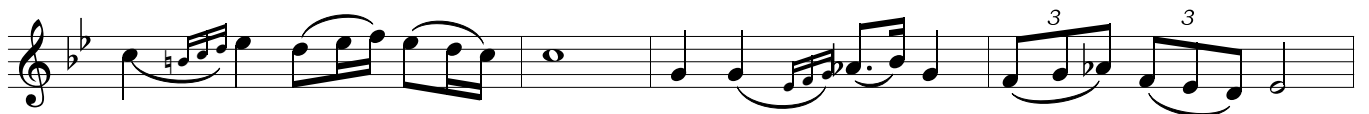

Jézus, életemnek

HÉ 226

The second system continues the musical score. The vocal line shows a melodic progression with some chromaticism. The piano accompaniment continues with a steady harmonic accompaniment, featuring some chordal textures.

